

PROPOSED CONSTRUCTION FOR TMTY SULOCHANA & TMTY. SUGANDHI
 IN PLOT NO. 186-A-SAYEE NAGAR, 3RD MAIN ROAD, VIRUGAMPAKKAM,
 MADRAS-92, S.N^{OS} 9/6 & 16/13 DIVISION 65 - P.2150, LPDM/DTP NO 23
 SCALE: 10 TO 750 (LAYOUT APPROVAL IN 1965)

SPECIFICATION:
 FOUNDATION 5'-0" DEEP 3'-3" WIDE (100). 6" (150)
 SAND FILLING, 1'-3" (375) CEMENT CONCRETE
 1:4:8 USING 1/2" (38) STONE JELLY.
 BASEMENT- 2'-6" (750) OVER 3 FOOTINGS, EACH
 (300) 1'-0" HIGH. FILLED WITH SAND.
 BRICK WORK IN FOUNDATION, SUPERSTRUCTURE
 IN CM 1:6 USING STOCK BRICKS.
 RCC 1:2:4 IN LINTAL, SUNSHADE, ROOF SLAB
 WALLS 10'-0" HIGH, PARAPET 2'-6" (750)
 FLOORING CONCRETE 1:3:6 IN CEMENT, AND
 MOSAIC FINISHING.
 PLASTERING WITH CM 1:4.

FRONT ELEVATION

SECTIONAL VIEW ABCD

DOORS - 'D' - SEASONED WOOD - PANELED
 SHUTTERS. 3'-0" x 7'-6" (90x225)
 D1 - 3'-6" x 7'-6" (105x225)
 WINDOWS - IRON GRILLEZ GLAZED.
 W. 5'-0" x 5'-6" (150x165)
 W1 3'-0" x 5'-6" (90x165)
 W2 4'-0" x 5'-6" (120x165)
 VENTILATORS - V. 2'-6" x 1'-3" GLAZED.
 (75x37)
 CUPBOARDS - C 5'-0" x 7'-0" (150x210)
 C1 2'-6" x 7'-6" (75x210)
 C2 3'-0" x 7'-6" (90x210)
 STAIRCASE 2'-6" (750) WIDE, 10" (25) TREAD,
 11" (19) RISE.

R.P. Senthil
 A/10083/95

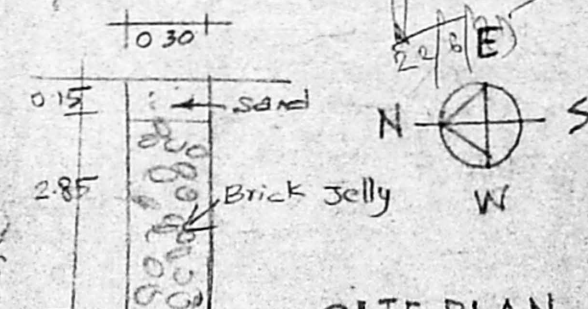

SITE PLAN

SCALE: 10' TO 100'
 (1" TO 25')

OVERHEAD TANK SCIENTIFICALLY BUILT AND CLOSED AT TOP

APPROVED
 SUBJECT TO THE CONDITIONS IN
 THIS OFFICE LETTER.
 No. A/10083/95 Date: 3/3/95
 FOR MEMBER SECRETARY
 MADRAS METROPOLITAN
 DEVELOPMENT AUTHORITY
 MADRAS - 600 008.

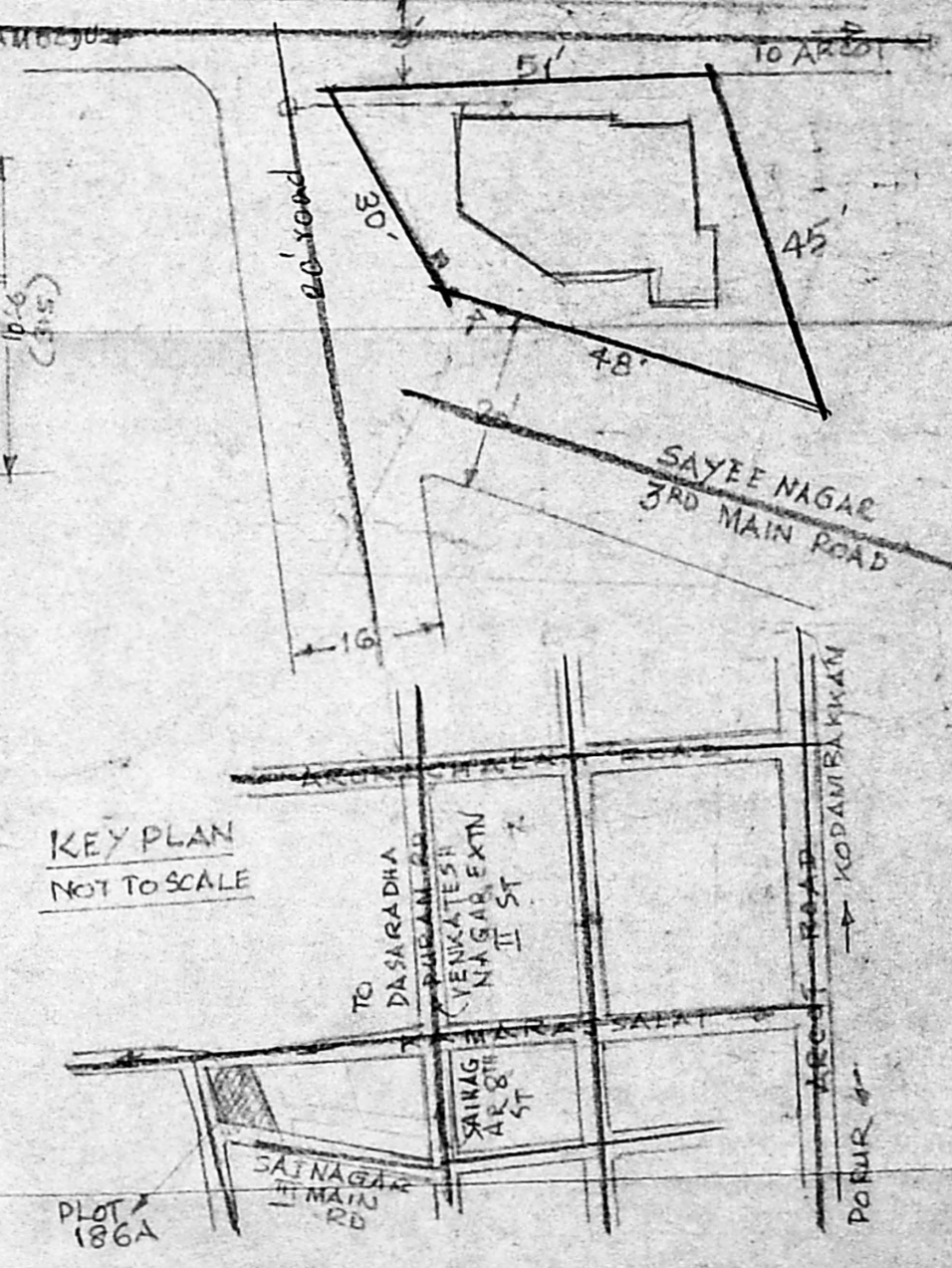
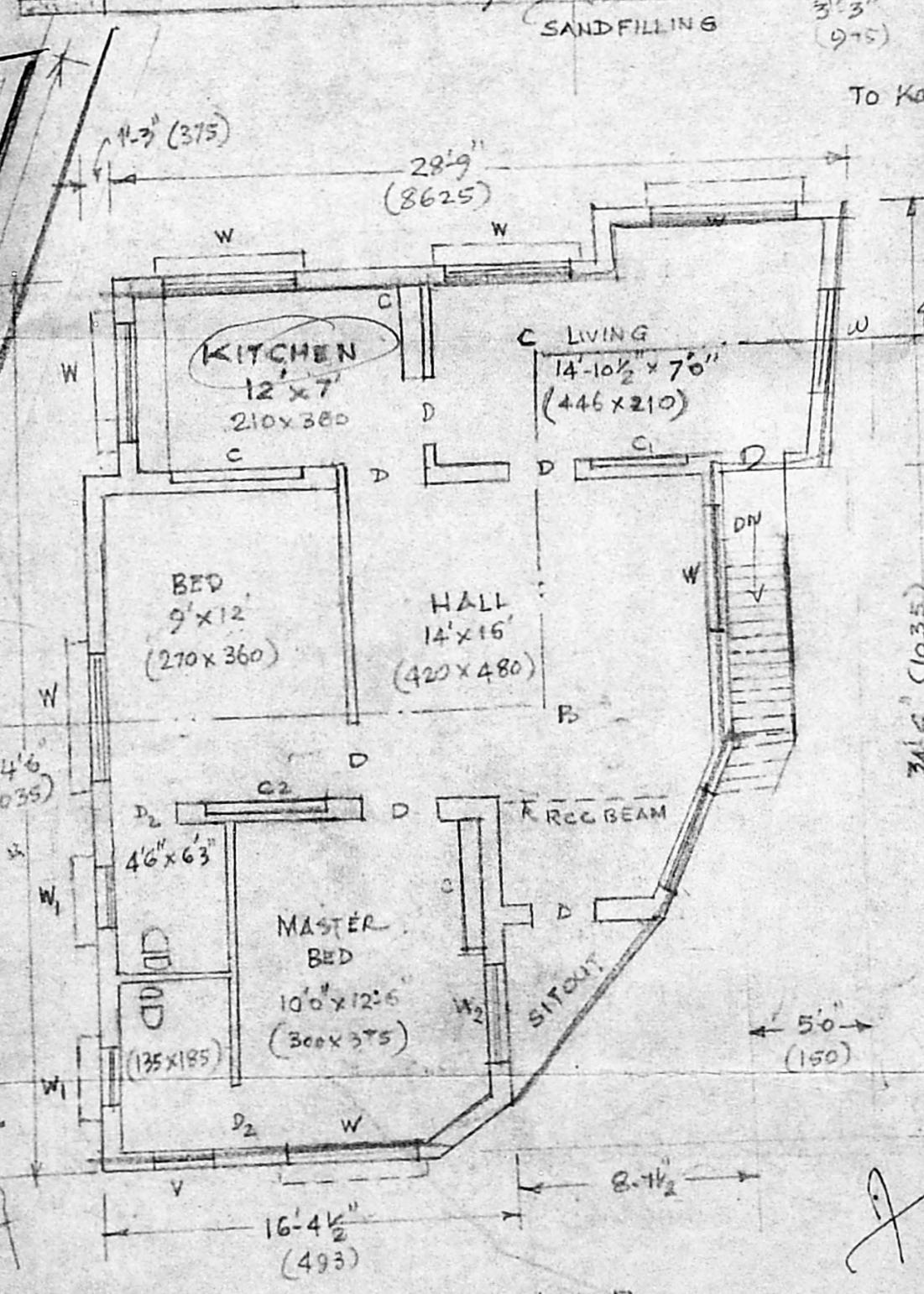
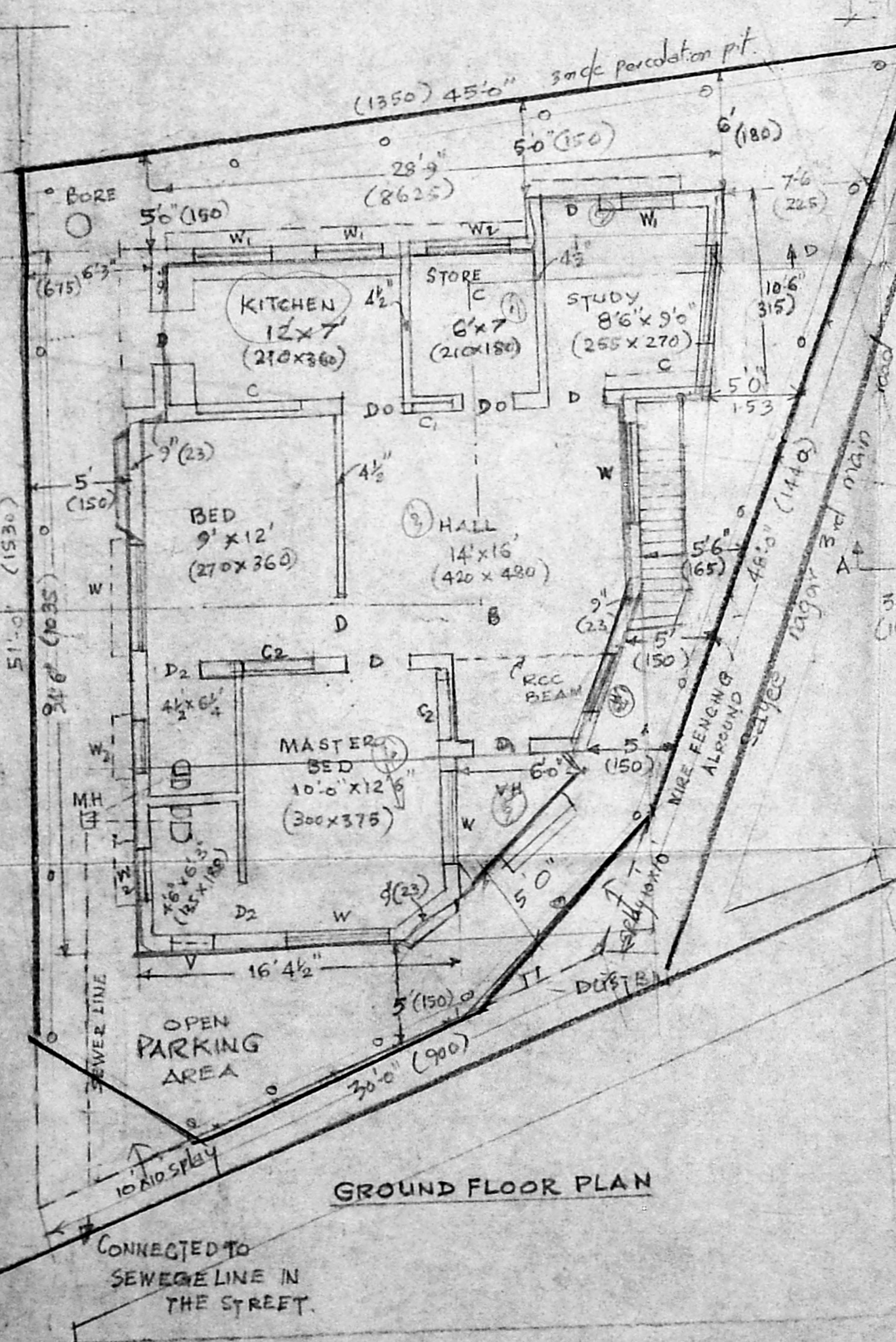
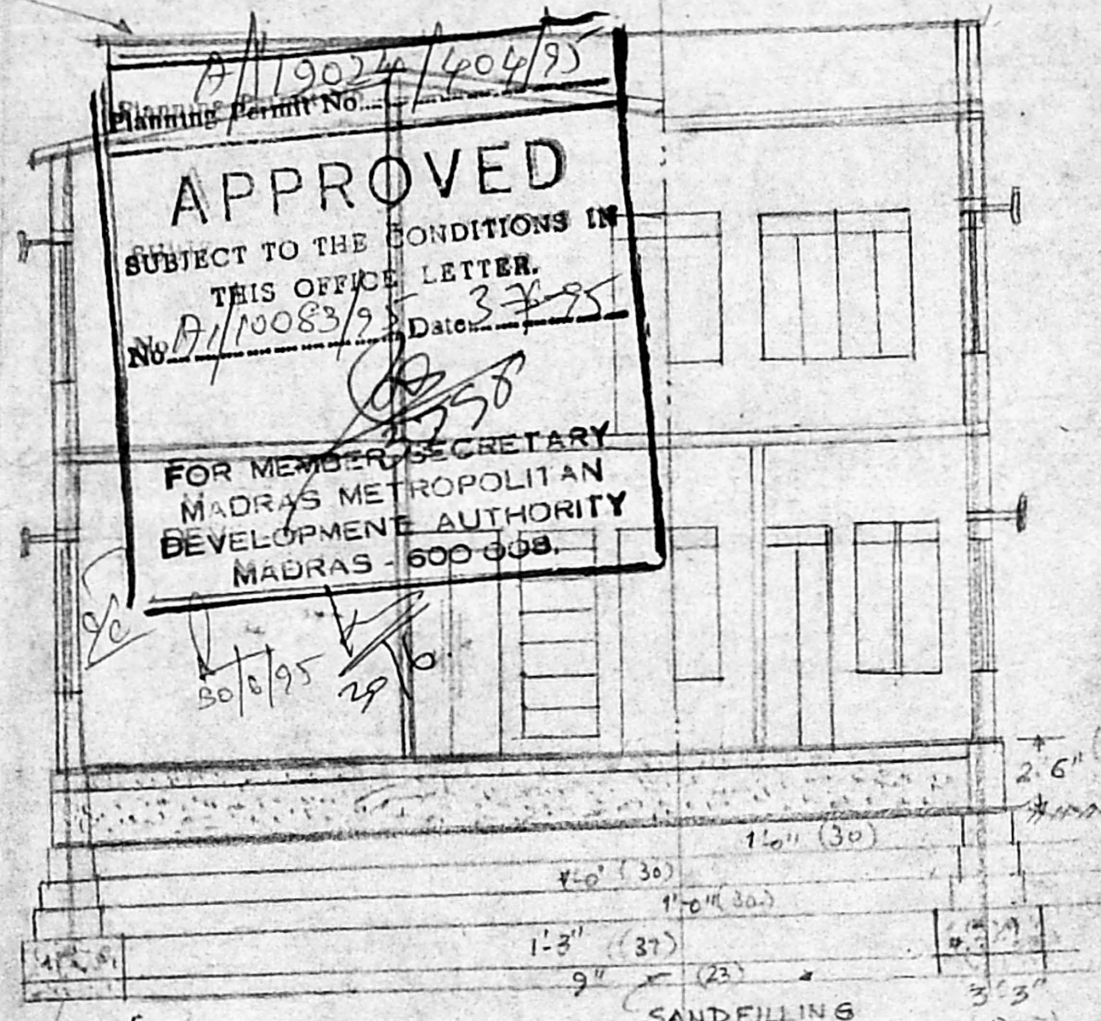
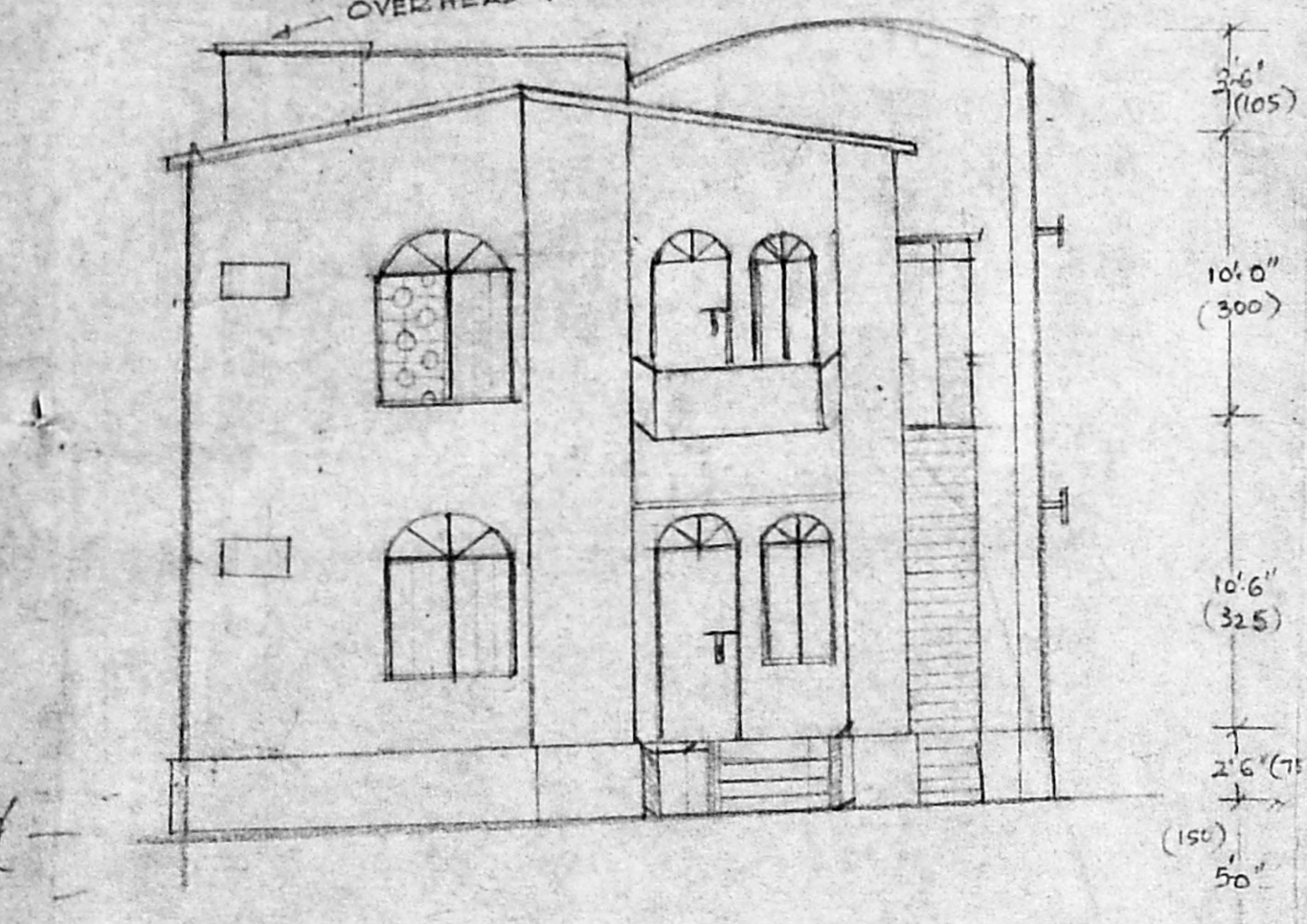

PLAN OF FIRST FLOOR

LAND AREA 1800 SQFT
 GROUND FLOOR - 911 SQFT (50%)
 FIRST FLOOR 911 SQFT

A ARUNACHALAM.D.C.E
 CORPORATION LICENSED SURVEYOR
 ALANDUR AMBATTUR TOWNSHIP (L.S.No.9)
 2 Kalinger Korumilli Road,
 SALGRAMAM, MADRAS-600 023
 OFFICE: HOUSE PLAN MAKERS
 SAIKABA CONSULTANTS
 No.223, PALANI ANDAYAR KOIL ST,
 VADAPALANI, MADRAS-600 028.

S. Sugandhi
 (1) MRS. SUGANDHI - GR. FLR
 Mrs. K.S. Sulochana
 (2) MRS. SULOCHANA - I FLR

ENGINEER

OWNERS